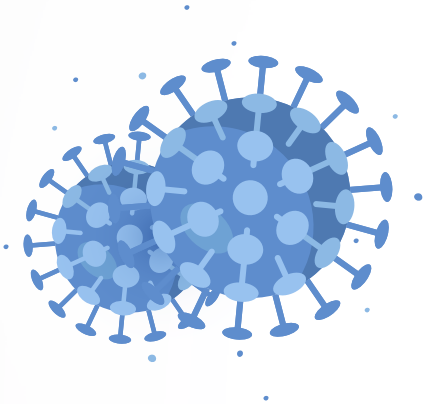

Indigenous Services Canada COVID-19 emergency response process
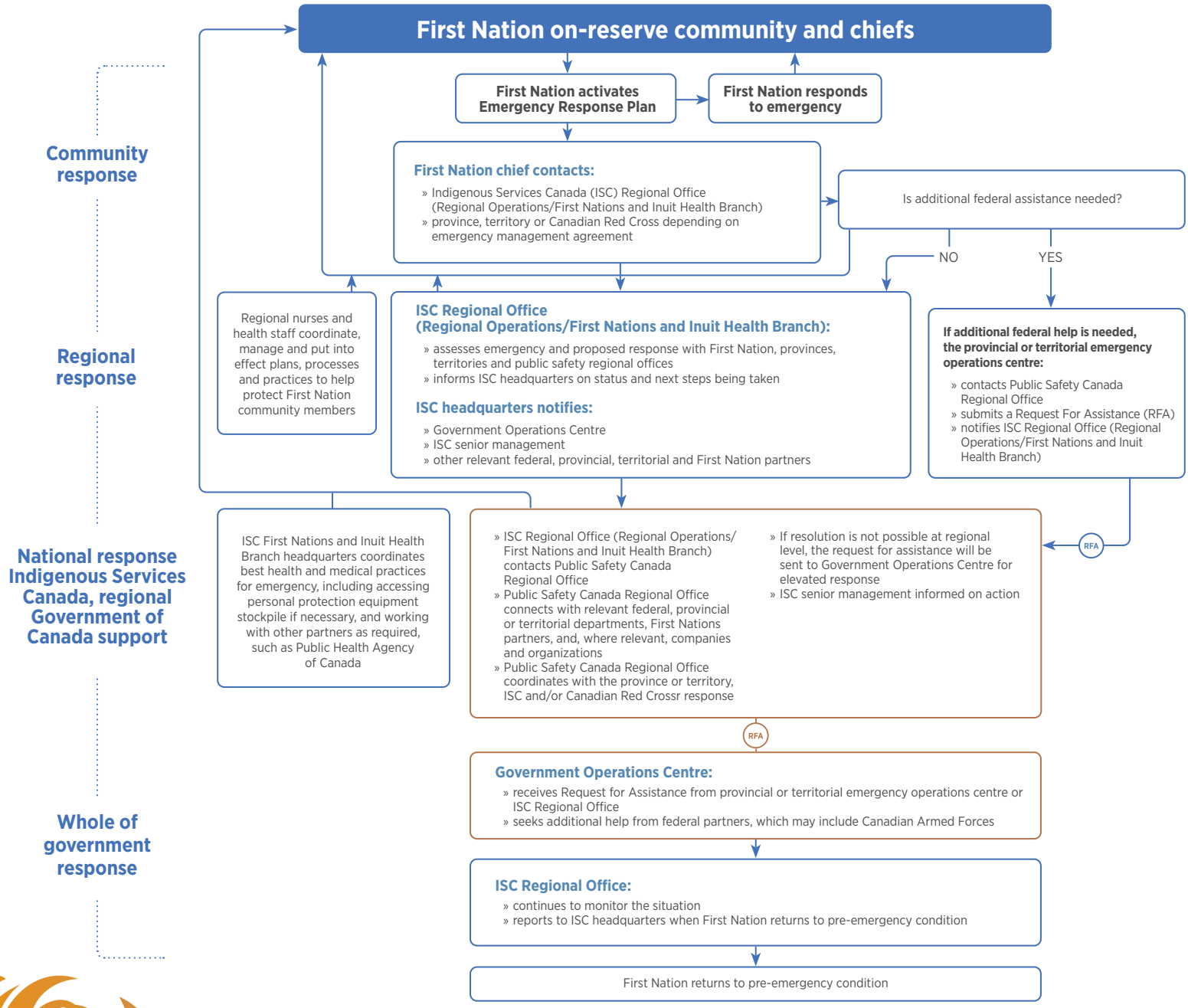
This flow chart depicts the escalation of responsibilities and decision-making as additional resources and support are needed during an emergency.